

# Bucks County Gilbert and Sullivan Society



## AUDITION FORM

*Please fill out in duplicate and hand to the directors at the time of audition.*

Date: \_\_\_\_\_

Name: \_\_\_\_\_

Address: \_\_\_\_\_

Phone: Home: \_\_\_\_\_ Office/Business: \_\_\_\_\_ Cellular: \_\_\_\_\_

E-mail address: \_\_\_\_\_

Previous acting, singing, performance experience (use reverse if necessary, or attach résumé):

Special skills, if any -- acrobatics, juggling, playing a musical instrument, etc. (use reverse if necessary, or attach résumé):

What part in the show are you auditioning for?

- Lead (specify part: \_\_\_\_\_)
- Stage Chorus
- Any part

If you are auditioning for a leading role and do not get it:

- |  |     |    |
|--|-----|----|
| Would you consider understudying that role?  | Yes | No |
| Would you consider performing in the Chorus? | Yes | No |

If you are not selected as a cast member, would you still be interested in working on the show (set construction, ushering, publicity, etc.)?

Yes                  No

# Bucks County Gilbert and Sullivan Society

Please indicate any time(s) between now and the end of the performances when you know already that you would not be able to attend rehearsals.

---

---

---

What vocal part do you sing (circle)?

Alto

Tenor

Bass

Soprano

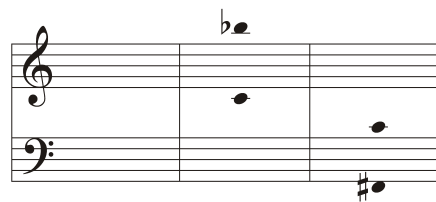

Your Range

Example 1

Example 2

## Your Vocal Range

Please indicate your secure and reliable vocal range on the blank staff at right, i.e., the lowest and highest pitches which you can always reach with pleasing musical tone. If you do not know your vocal range, that's okay. We will find it during your audition.

Where did you hear about these auditions? \_\_\_\_\_

---

## Director's Comments:

Singing Voice

Acting Ability

Presence

Movement

Other Comments

# *Bucks County Gilbert and Sullivan Society*

## **Like to audition for the chorus, but don't know how to prepare?**

We like to encourage all levels of singers to join our chorus so the brief audition is not so much to rate your singing as it is to ensure that you are not tone deaf!

Take a look at these general notes! ....

Your choral audition will be very short, non-threatening and will consist of one song selection and a brief assessment of vocal range.

**Chorus:** Those auditioning for chorus may sing anything they wish. "My Country 'Tis of Thee" is the default choice. You can be as plain or as fancy as you like, from any style of repertoire you like, but remember, brevity is a virtue! Two minutes or less, please. Choose something you know without thinking about it, just so we can hear the general quality of your voice. If you plan on singing something other than the default piece above then please bring sheet music in the correct key.

**Vocal Range:** It will save time if you already know your highest and lowest reliable note, so that you can jot them on the audition sheet. If you don't know, we'll find them during the audition.